

- ROUTES**
- 1** ROUTE 1- NEW ROAD FROM JUNCTION WITH ADDISON CLOSE TO SHAFTESBURY ROAD
  - 2** ROUTE 2- SHAFTESBURY ROAD FROM JUNCTION WITH ROOKERY CLOSE (INCLUDING LINK TO TRENT SQUARE/FERN BROOK LANE TO NEWBURY
  - 3** ROUTE 3- STATION ROAD FROM GILLINGHAM RAIL STATION TO HIGH STREET
  - 4** ROUTE 4- NEWBURY (HIGH STREET) AND HARDINGS LANE

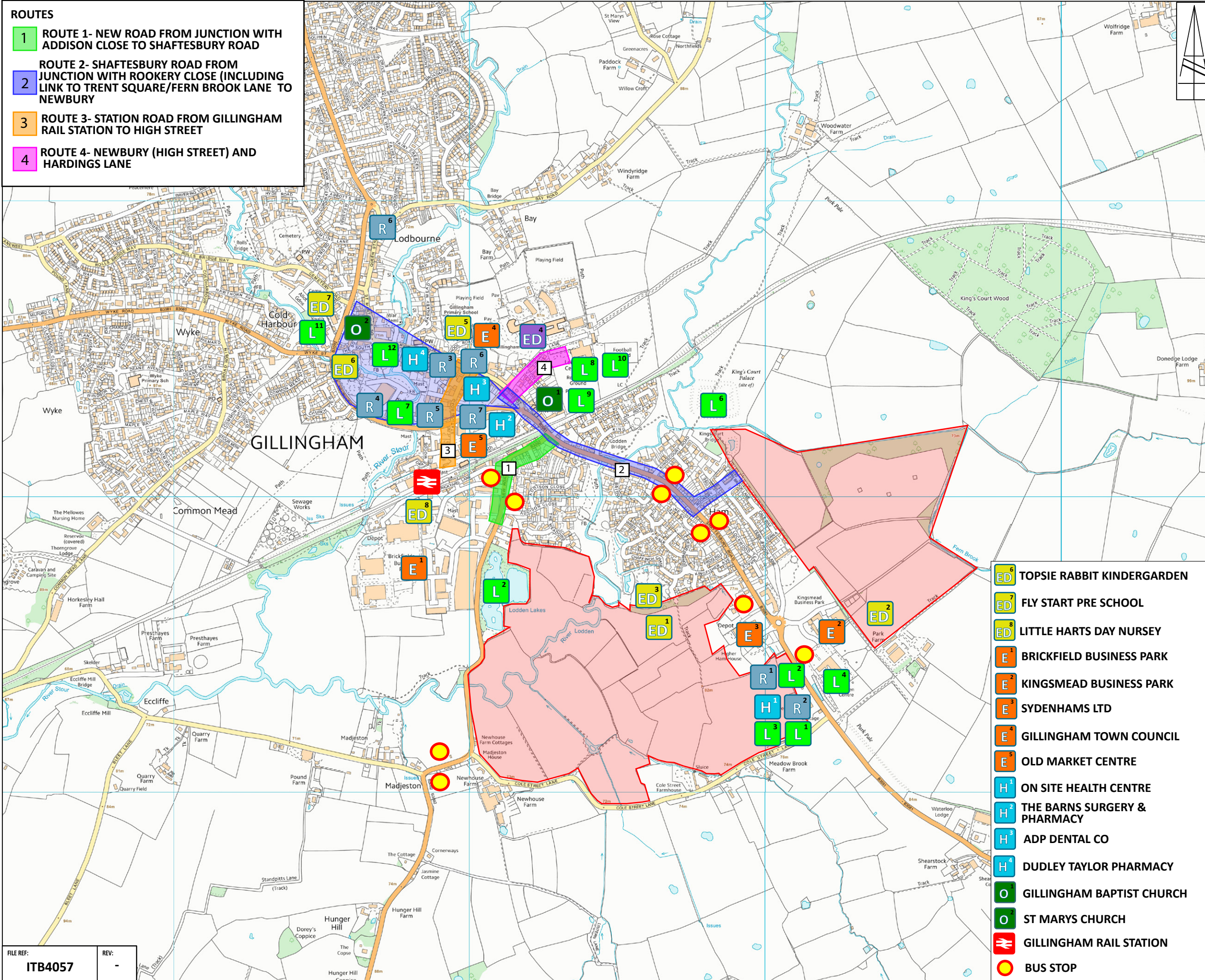

- KEY**
- SITE BOUNDARY**
  - TOWN CENTRE**
  - ON SITE FOOD STORE**
  - ON SITE RETAIL (NON FOOD)**
  - GILLINGHAM HIGH STREET**
  - WAITROSE**
  - ASDA**
  - LIDI**
  - HARWOOD RETAIL CENTRE**
  - THE CO-OP FOOD**
  - ON SITE PLAYING FIELDS**
  - ON SITE PUB/RESTAURANT**
  - ON SITE LOCAL COMMUNITY HALL**
  - THE ORCHARD GARDEN CENTRE**
  - LODDEN LAKES**
  - KING'S COURT PALACE**
  - GILLINGHAM LIBRARY/MUSEUM**
  - RIVERSMEET LEISURE CENTRE**
  - RECREATION GROUND**
  - GILLINGHAM FOOTBALL CLUB**
  - YOUTH CENTRE**
  - RED LION PUBLIC HOUSE**
  - EXPANSION TO ST MARY THE VIRGIN C OF E PRIMARY SCHOOL**
  - ON SITE PRIMARY SCHOOL**
  - ST MARY THE VIRGIN C OF E PRIMARY SCHOOL**
  - GILLINGHAM SECONDARY SCHOOL**
  - GILLINGHAM PRIMARY SCHOOL**

- TOPSIE RABBIT KINDERGARDEN**
- FLY START PRE SCHOOL**
- LITTLE HARTS DAY NURSEY**
- BRICKFIELD BUSINESS PARK**
- KINGSMEAD BUSINESS PARK**
- SYDENHAMS LTD**
- GILLINGHAM TOWN COUNCIL**
- OLD MARKET CENTRE**
- ON SITE HEALTH CENTRE**
- THE BARNS SURGERY & PHARMACY**
- ADP DENTAL CO**
- DUDLEY TAYLOR PHARMACY**
- GILLINGHAM BAPTIST CHURCH**
- ST MARYS CHURCH**
- GILLINGHAM RAIL STATION**
- BUS STOP**



Grove House, Lutyens Close, Chineham Court,  
Basingstoke, RG24 8AG  
Tel: 01256 338 640  
Fax: 01256 338 644  
[www.i-transport.co.uk](http://www.i-transport.co.uk)

**TITLE:**  
STRATEGIC SITE ALLOCATION  
GILLINGHAM, DORSET  
NON MOTORISED USER AUDIT  
ROUTE PLAN

**FIGURE No:**  
FIGURE 1

**FILE REF:**  
ITB4057

**REV:**  
-



## KEY PLAN